

CIRCLEVILLE ARTIST SERIES
P.O. BOX 458
CIRCLEVILLE, OHIO 43113

**COME JOIN US
FOR MONDAY ON THE CAMPUS
CIRCLEVILLE ARTIST SERIES**

ALL CONCERTS HELD AT THE CIRCLEVILLE BIBLE COLLEGE CAMPUS CHURCH,
1476 LANCASTER PIKE
Exception: the April 18 concert will be
held in the College Activity Center located
behind the Campus Church.

JOIN US FOR THE CIRCLEVILLE ARTIST SERIES

COME ON OUT to the Circleville Bible College Campus Church at 1476 Lancaster Pike for our third annual Artist Series. Where else could you attend four concerts featuring such renowned international entertainment for such a nominal admission fee of \$6.00 per ticket (\$7.00 at the door) or \$22.00 per four-event series? You don't even need to leave the Circleville area. The stars come to YOU!

LET'S START A TRADITION. Since our Artist Series is still young, we especially need your support. Choose your level of support from this list:

Patron	--	\$50.00
Friend	--	75.00
Benefactor	--	100.00
Angel	--	500.00
Sponsor	--	1000.00

With purchase of any of these five levels of support, you will receive two season tickets to the Artist Series events as well as listing in each of the four programs. The extra funds are attributed totally toward enhancing the quality of our series, while maintaining the membership dues at an affordable level for everyone.

NOW IS THE TIME! Return your Ticket Request Form on the reverse side today while tickets are still available. Don't wait to be called!

INFORMATION OR QUESTIONS:

Managing Director--Mary Jane Dean
477-2100

Artistic Director--Michael Baron

PICKAWAY BRASS BENEFIT CONCERT
Featuring: Clifford Kerns, Jeff Mathews,
Cora Bethel, Carol Geron and Jerry Voss.

Monday, August 28, 1993
7:00 pm



PICKAWAY BRASS will again open our artist series with class as they present their special sounds of brass for a benefit concert. This concert will be held on the lawn behind the Circleville Bible College Campus Church. You may bring a picnic and non-alcoholic beverages. A free-will offering will be taken. Season Artist Series tickets will be on sale.

MICHAEL BARON & RENATO PREMEZZI
CLASSICAL PIANO DUETS

Monday, October 18, 1993
7:00 P.M.



They're back by popular demand for our third season. The award-winning, internationally recognized Baron-Premezzi team will thrill you with works from Liszt to Brahms, Mozart and Prokofiev.

MICHAEL BARON & MARY JANE DEAN
CHRISTMAS FAVORITES FOR PIANO AND ORGAN

Monday, December 19, 1993
7:00 pm
Note: this is our only Sunday afternoon concert.



Spirits will rise when you hear the majestic Christmas music you love on our new state-of-the-art Allen Organ as well as the Seiler grand piano. Baron and Dean will inspire you with the beautiful sounds of the season. Come celebrate this glorious day with us. Santa may visit us as we enjoy a closing sing-along.

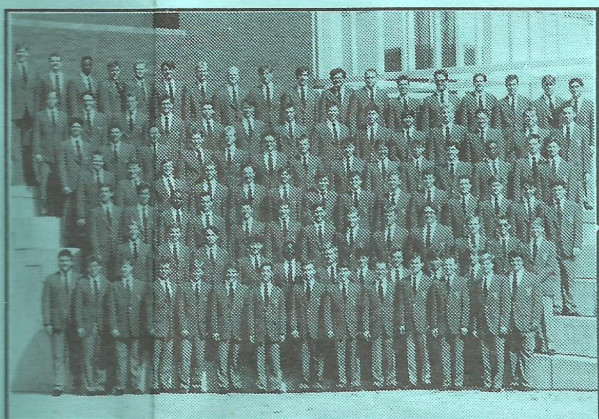

THE OHIO STATE UNIVERSITY MEN'S GLEE CLUB

Monday, March 21, 1994

7:30 p.m.

Come enjoy the harmonious sounds of the OSU Men's Glee Club as they present their first Pickaway County performance. This Glee Club has toured extensively throughout the United States and in 1990 toured the British Isles where they won the male chorus competition in the International Musical Eisteddfod and were proclaimed the "Choir of the World", the first male chorus to receive this honor.



**THE HIGH STREET STOMPERS -
DIXIELAND BAND**

Monday, April 18, 1994

7:30 p.m.

You enjoyed them so much that we brought them back. The dixieland sound of the High Street Stompers will have you dancing in your seat. The ensemble has released three albums to high critical acclaim. All are current or former faculty members of the Ohio State University. Come for a "stompin' good time in the Circleville Bible College Activity Center where you will enjoy the Stompers "in the round".

the
has
ultly
the
in

at
y
n
e

PLEASE DETACH AND RETURN

Send tickets to:

Name _____

Street _____

City _____ State _____ Zip _____

Make Checks Payable to: CIRCLEVILLE ARTIST SERIES
and Mail to: Post Office Box 458
Circleville, Ohio 43113

Number	Memberships	Amount
_____	Regular Single ticket @ \$6.00 regardless of age	= \$ _____
_____	Season ticket four events @ \$22.00	= _____
_____	Season Patron tickets @ \$50.00	= _____
_____	Season Friend tickets @ \$75.00	= _____
_____	Season Benefactor tickets @ \$100	= _____
_____	Season Angel tickets @ \$500.00	= _____
_____	Season Sponsor tickets @ \$1000.00	= _____
	or OTHER DONATION	\$ _____
	TOTAL =	\$ _____

les
t
mpu
l of

